NEBRASKA esu13 serving the panhandle

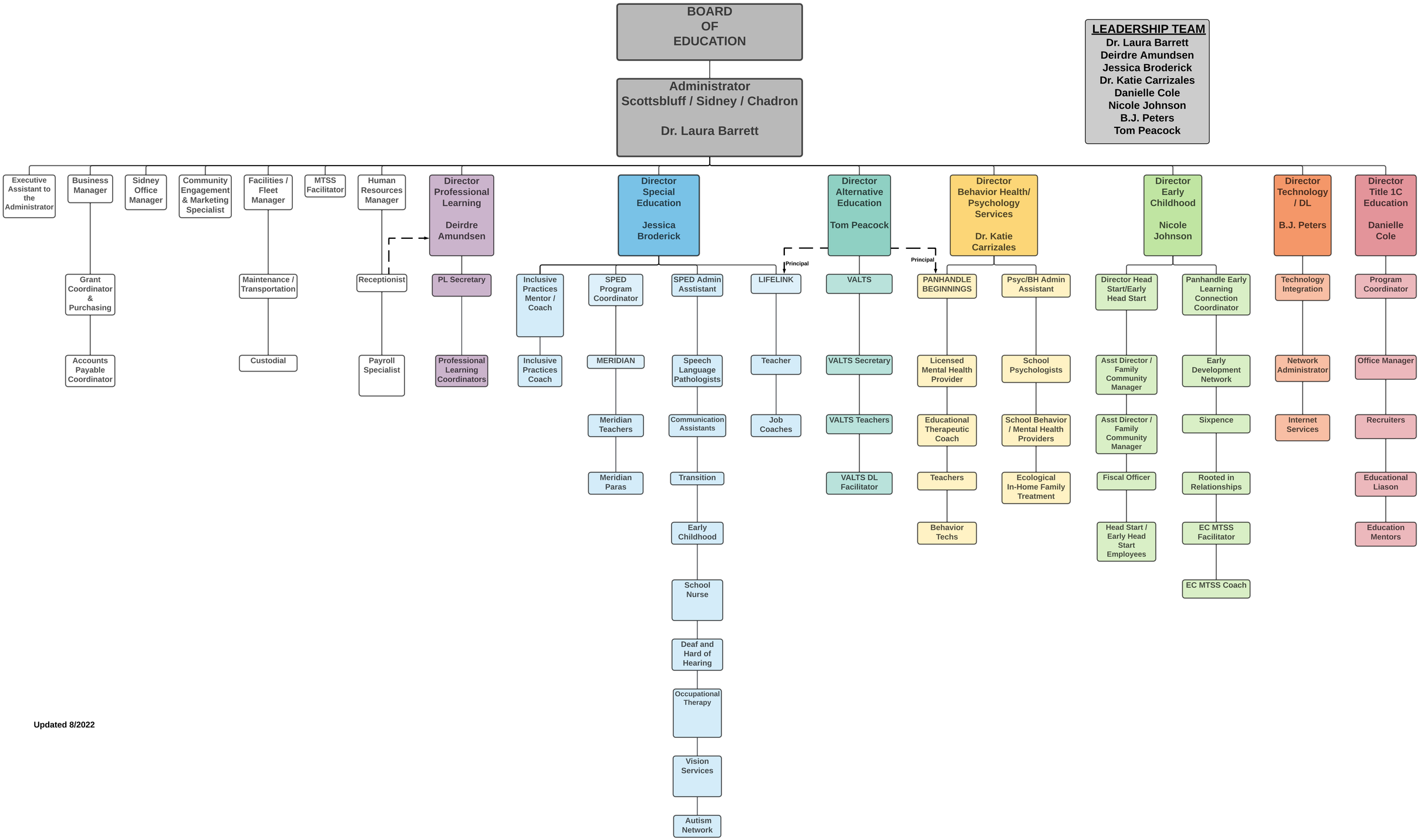

Updated 8/2022